

ASBESTOS RELATED DISEASE

Dr. M. ALKHAYER MD. FRCP(UK)

Benign Pleural Disease

- Pleural plaques
- Non-malignant asbestos pleural effusions
- Diffuse Pleural thickening

Pleural plaques

- People are living in areas where the soil is contaminated with asbestiform minerals (Turkey, Greece and Bulgari)
- Occurs following much lower doses of asbestos exposure than in other forms
- Located bilaterally on the parietal pleura

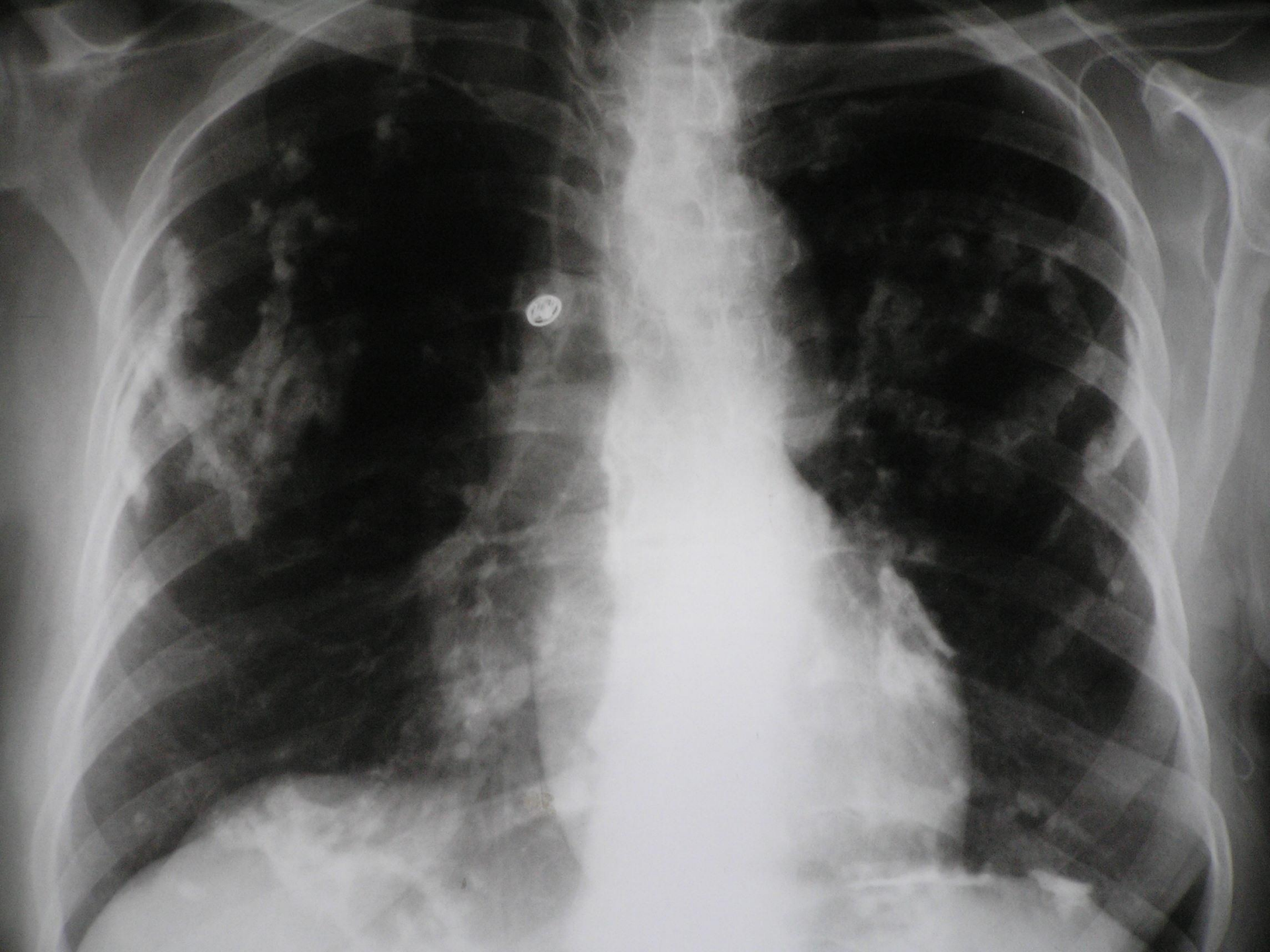

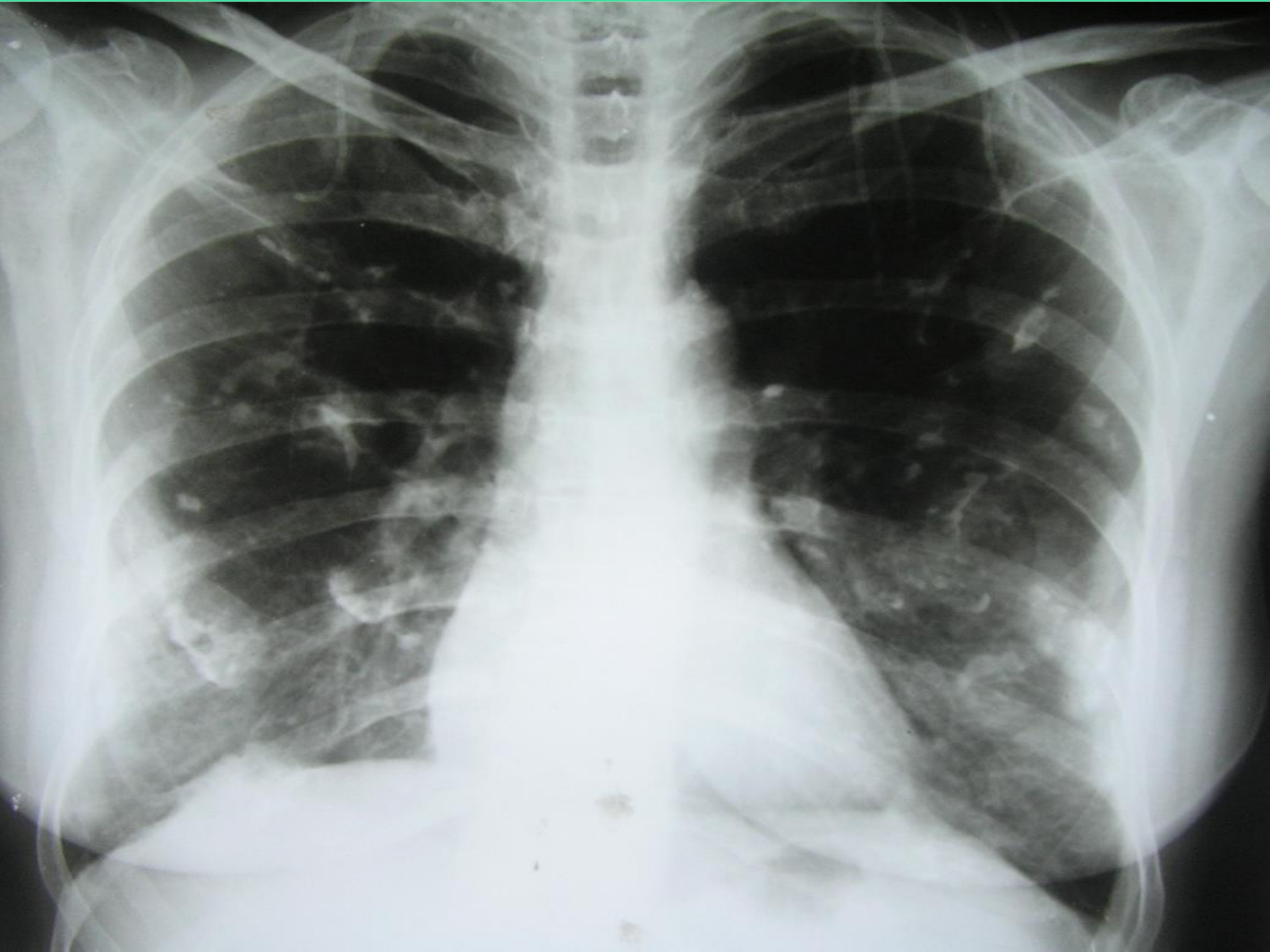

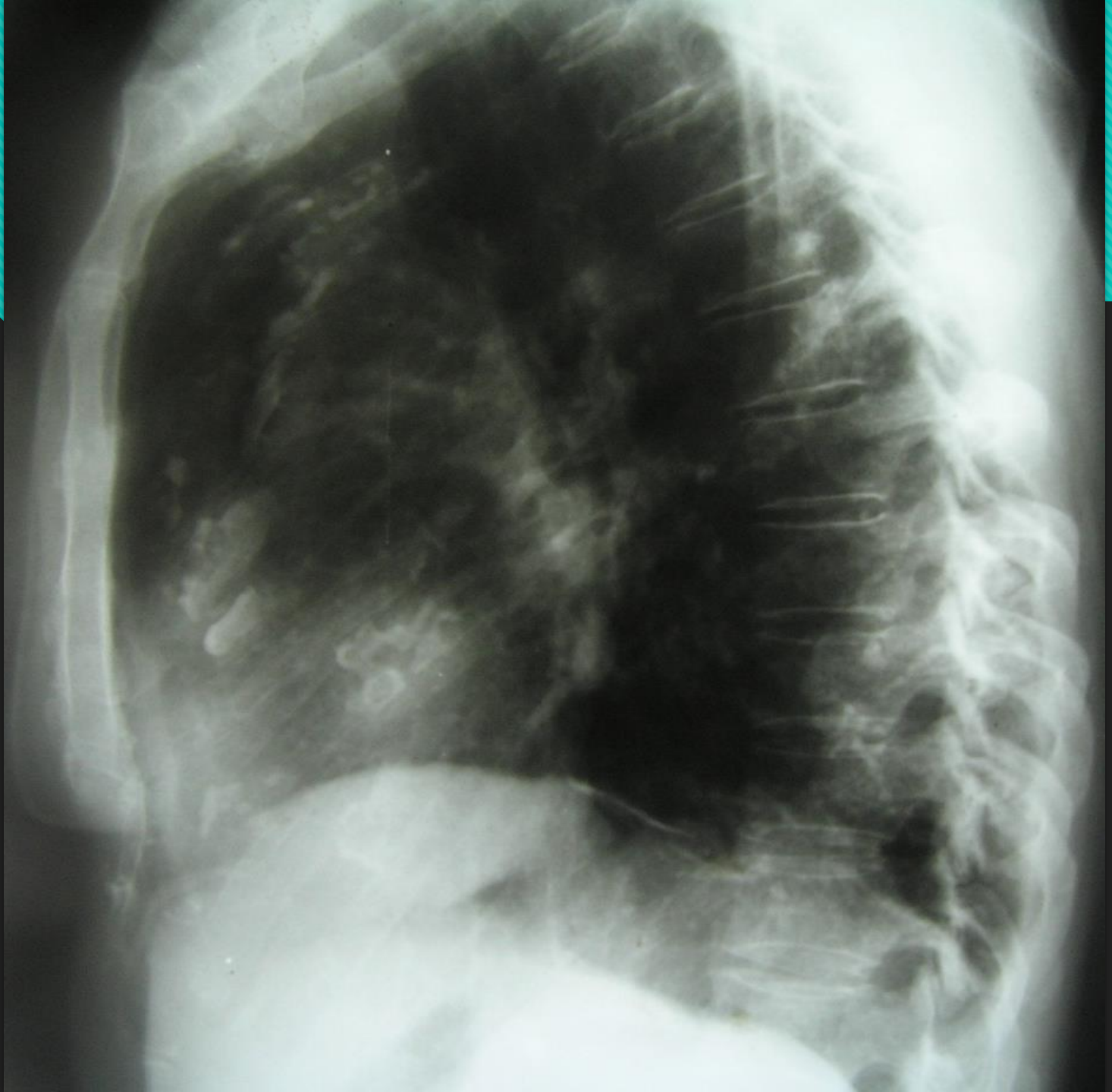

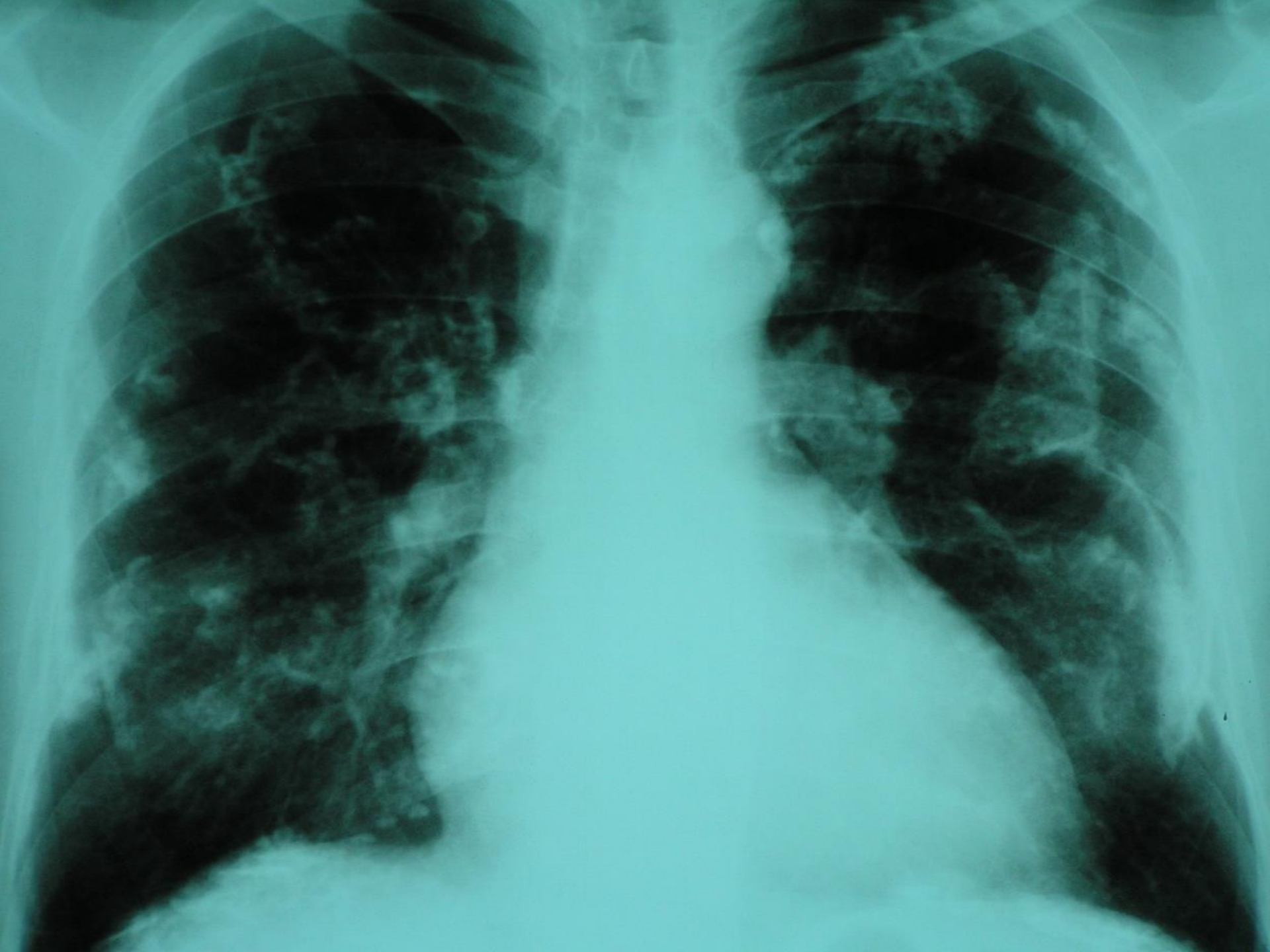

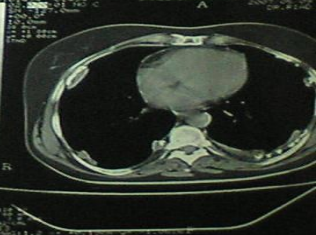
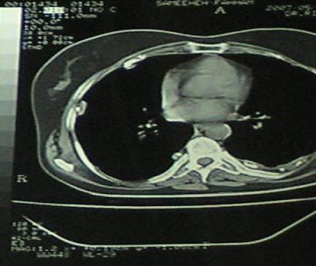
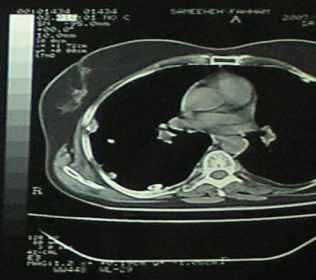
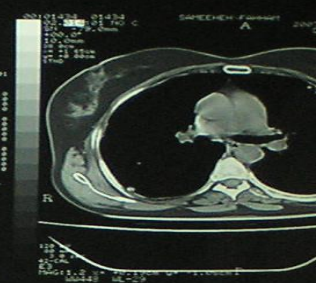
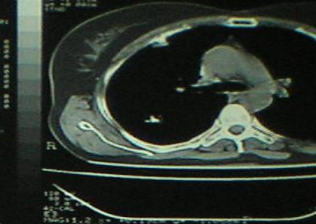

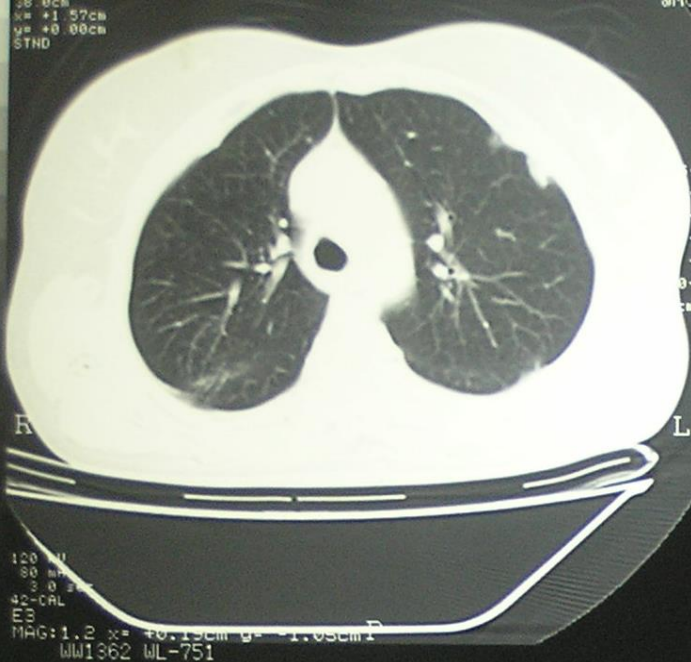

IMAGE CALL 001/001
 STA:00 STD:01434
 SR AQ IM C TYPE LCTN
 01 001:01 SC
 02 001:01 AX +25.0
 02 002:01 AX +17.0
 02 003:01 AX +9.0
 02 004:01 AX +1.0
 02 005:01 AX -7.0
 02 006:01 AX -15.0
 02 007:01 AX -23.0
 02 008:01 AX -31.0
 02 009:01 AX -39.0
 02 010:01 AX -47.0

Enter Image ID=
 <V/A:Next/Prior Page>
 PRESS<END>TO END

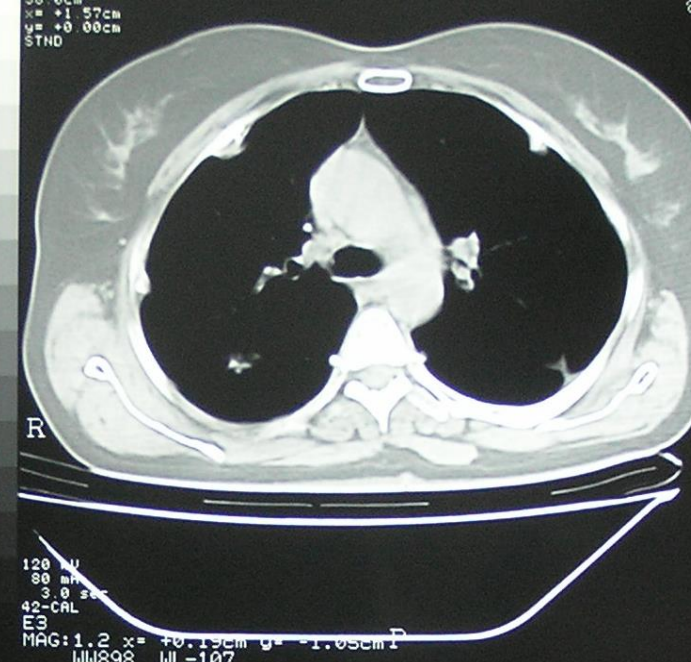

IMAGE CALL 001/001
 STA:00 STD:01434
 SR AQ IM C TYPE LCTN
 01 001:01 SC
 02 001:01 AX +25.0
 02 002:01 AX +17.0
 02 003:01 AX +9.0
 02 004:01 AX +1.0
 02 005:01 AX -7.0
 02 006:01 AX -15.0
 02 007:01 AX -23.0
 02 008:01 AX -31.0
 02 009:01 AX -39.0
 02 010:01 AX -47.0
 02 011:01 AX -55.0
 02 012:01 AX -63.0

Enter Image ID=
 <V/A:Next/Prior Page>
 PRESS<END>TO END

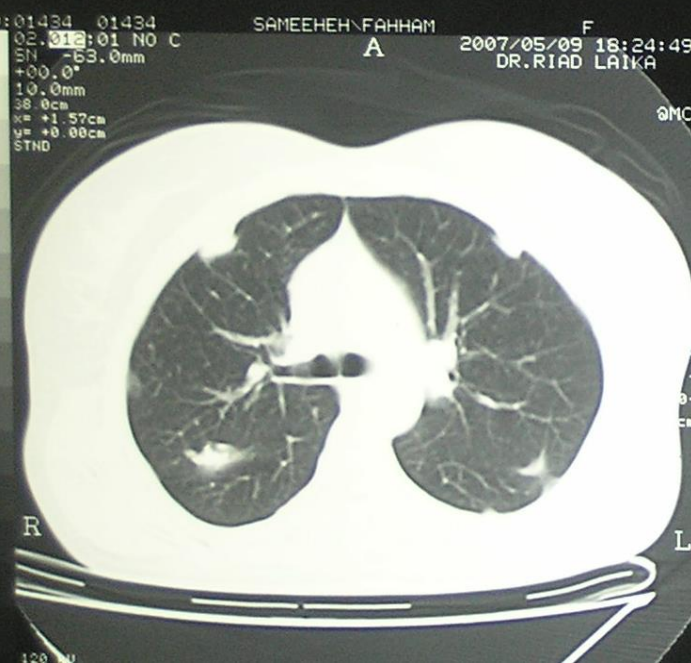

IMAGE CALL 001/001
 STA:00 STD:01434
 SR AQ IM C TYPE LCTN
 01 001:01 SC
 02 001:01 AX +25.0
 02 002:01 AX +17.0
 02 003:01 AX +9.0
 02 004:01 AX +1.0
 02 005:01 AX -7.0
 02 006:01 AX -15.0
 02 007:01 AX -23.0
 02 008:01 AX -31.0
 02 009:01 AX -39.0
 02 010:01 AX -47.0
 02 011:01 AX -55.0
 02 012:01 AX -63.0

Enter Image ID=
 <V/A:Next/Prior Page>
 PRESS<END>TO END

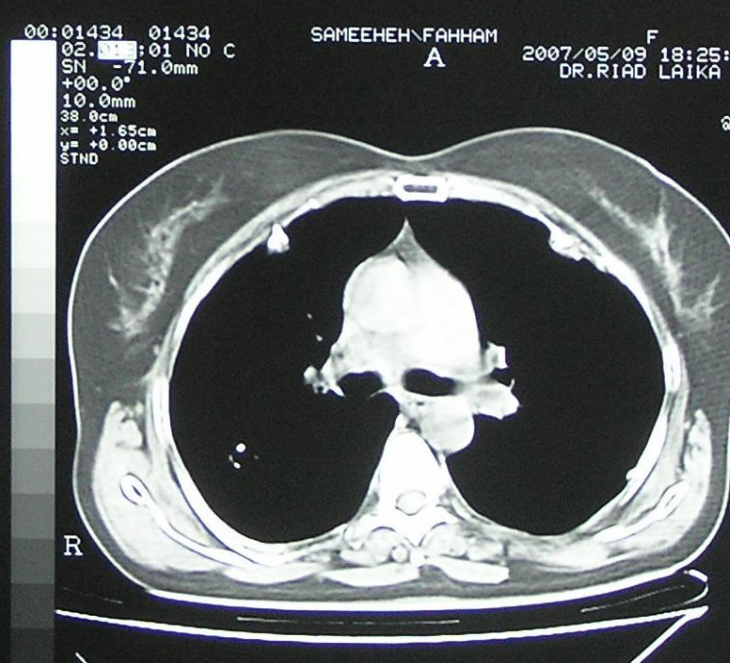

IMAGE CALL 001/001
 STA:00 STD:01434
 SR AQ IM C TYPE LCTN
 01 001:01 SC
 02 001:01 AX +25.0
 02 002:01 AX +17.0
 02 003:01 AX +9.0
 02 004:01 AX +1.0
 02 005:01 AX -7.0
 02 006:01 AX -15.0
 02 007:01 AX -23.0
 02 008:01 AX -31.0
 02 009:01 AX -39.0
 02 010:01 AX -47.0
 02 011:01 AX -55.0
 02 012:01 AX -63.0
 02 013:01 AX -71.0
 02 014:01 AX -79.0

Enter Image ID=
 <V/A:Next/Prior Page>
 PRESS<END>TO END

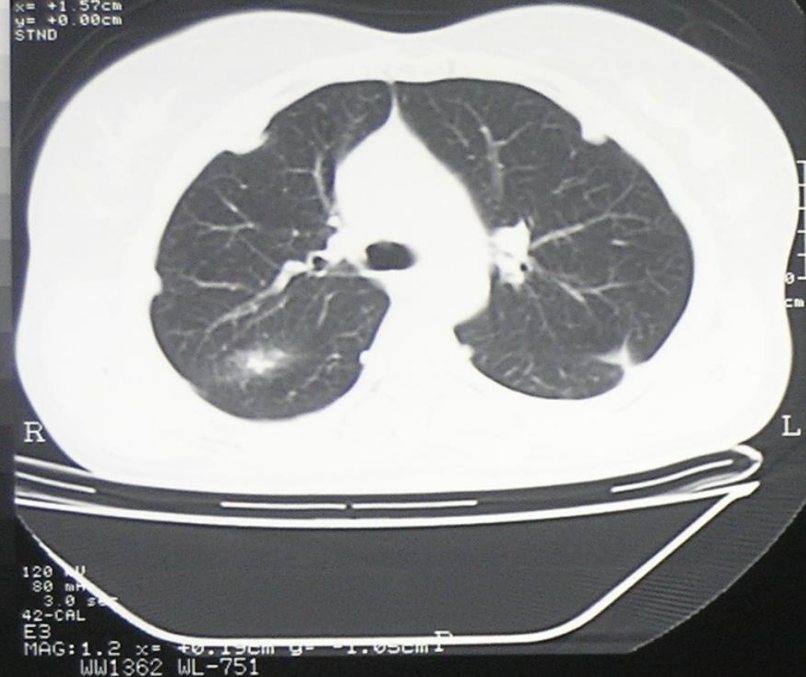

IMAGE CALL 001/001
STA:00 STD:01434
SR AD IM C TYPE LCTN
01 001:01 SC
02 001:01 AX +25.0
02 002:01 AX +17.0
02 003:01 AX +9.0
02 004:01 AX +1.0
02 005:01 AX -7.0
02 006:01 AX -15.0
02 007:01 AX -23.0
02 008:01 AX -31.0
02 009:01 AX -39.0
02 010:01 AX -47.0
02 011:01 AX -55.0
02 012:01 AX -63.0

Enter Image ID=
<V/A>Next/Prior Page>

PRESS<END>TO END

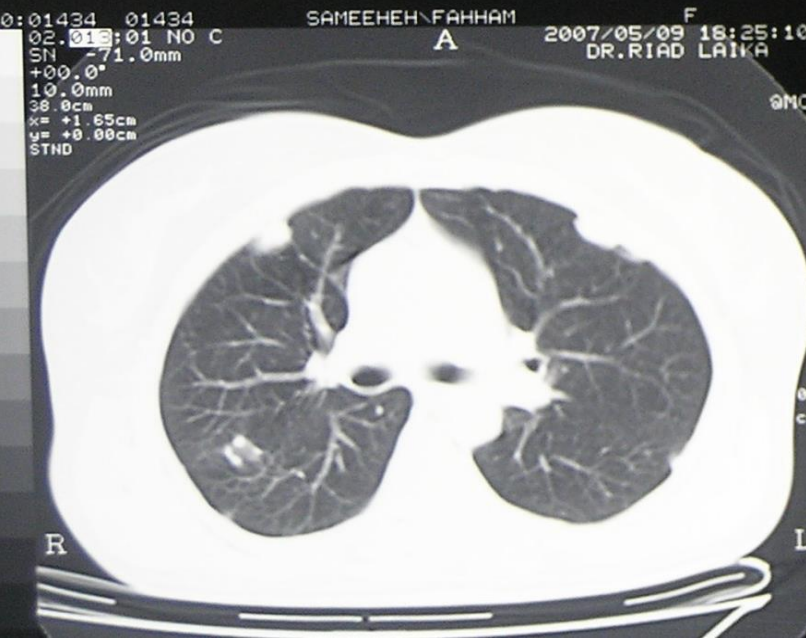
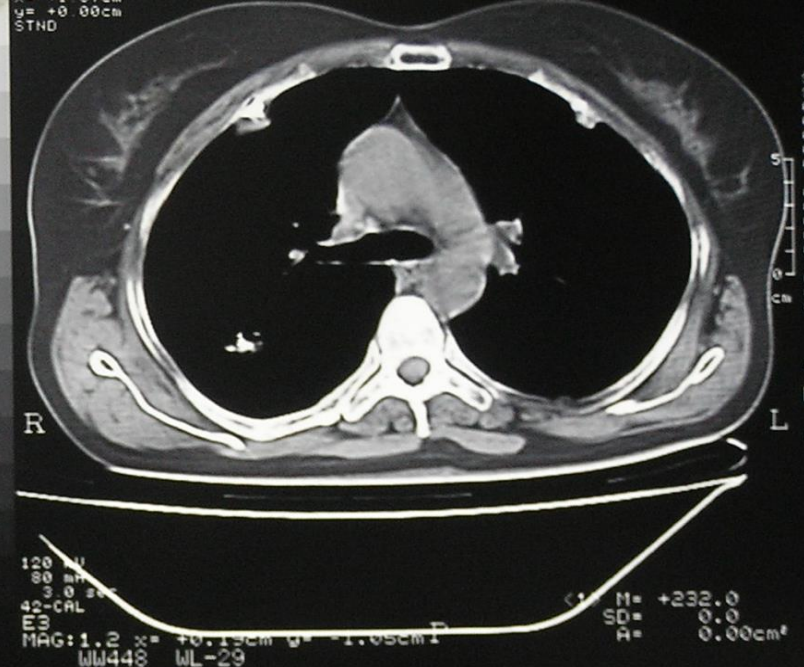
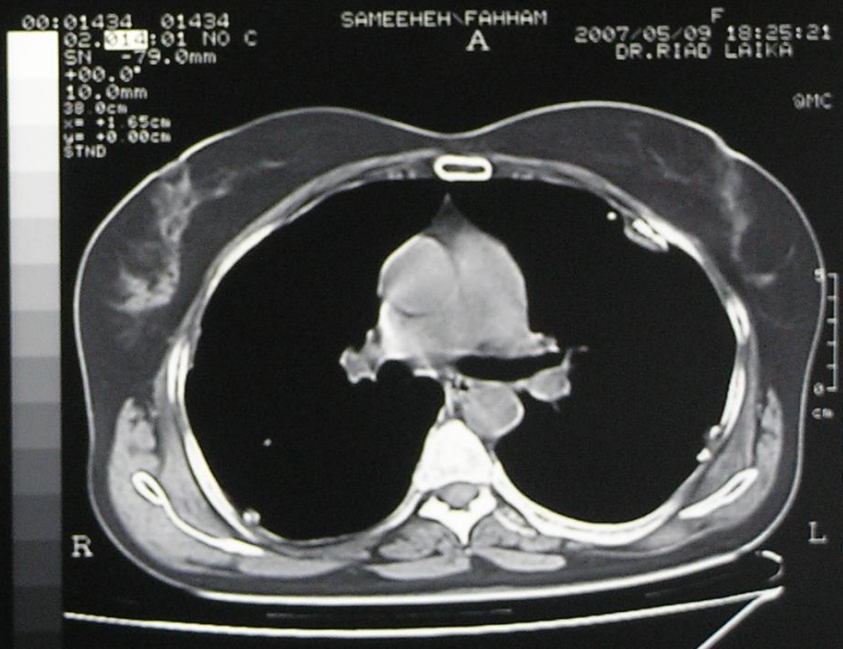

IMAGE CALL 001/001
STA:00 STD:01434
SR AD IM C TYPE LCTN
01 001:01 SC
02 001:01 AX +25.0
02 002:01 AX +17.0
02 003:01 AX +9.0
02 004:01 AX +1.0
02 005:01 AX -7.0
02 006:01 AX -15.0
02 007:01 AX -23.0
02 008:01 AX -31.0
02 009:01 AX -39.0
02 010:01 AX -47.0
02 011:01 AX -55.0
02 012:01 AX -63.0
02 013:01 AX -71.0
02 014:01 AX -79.0

Enter Image ID=
<V/A>Next/Prior Page>

PRESS<END>TO END



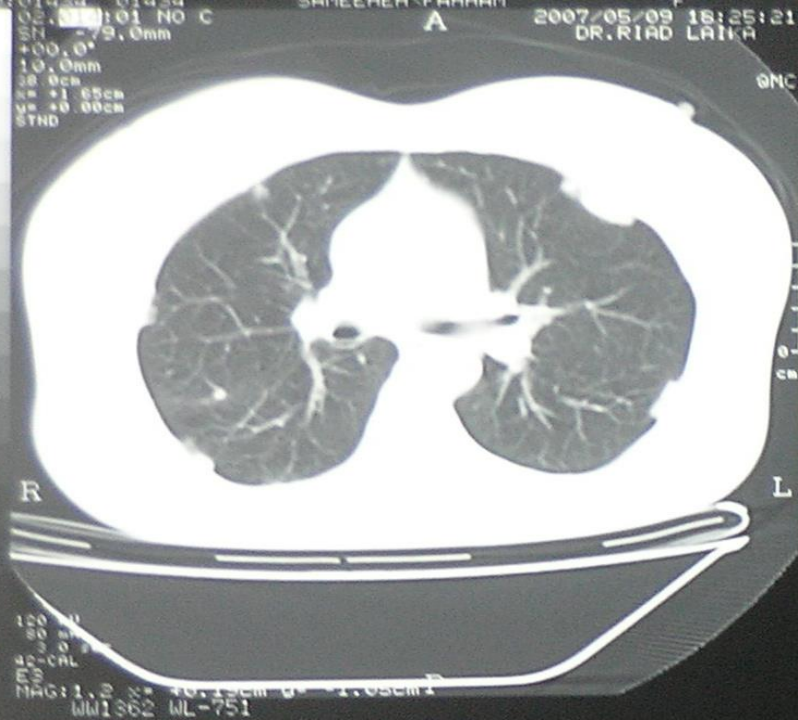

IMAGE CALL 001/001
STA:00 STD:01434
SR AD IM C TYPE LCTH
01 001:01 SC
02 001:01 AX +25.0
02 002:01 AX +17.0
02 003:01 AX +9.0
02 004:01 AX +1.0
02 005:01 AX -1.0
02 006:01 AX -1.0
02 007:01 AX -1.0
02 008:01 AX -1.0
02 009:01 AX -1.0
02 010:01 AX -1.0
02 011:01 AX -1.0
02 012:01 AX -1.0
02 013:01 AX -1.0
02 014:01 AX -1.0
Enter Image ID=
<A>:Next/Prior Page>
PRESS<END>TO END

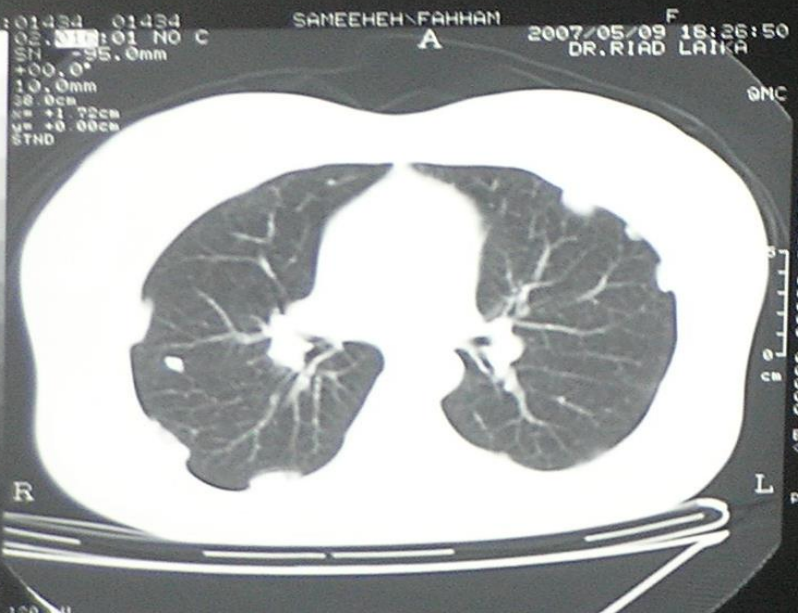
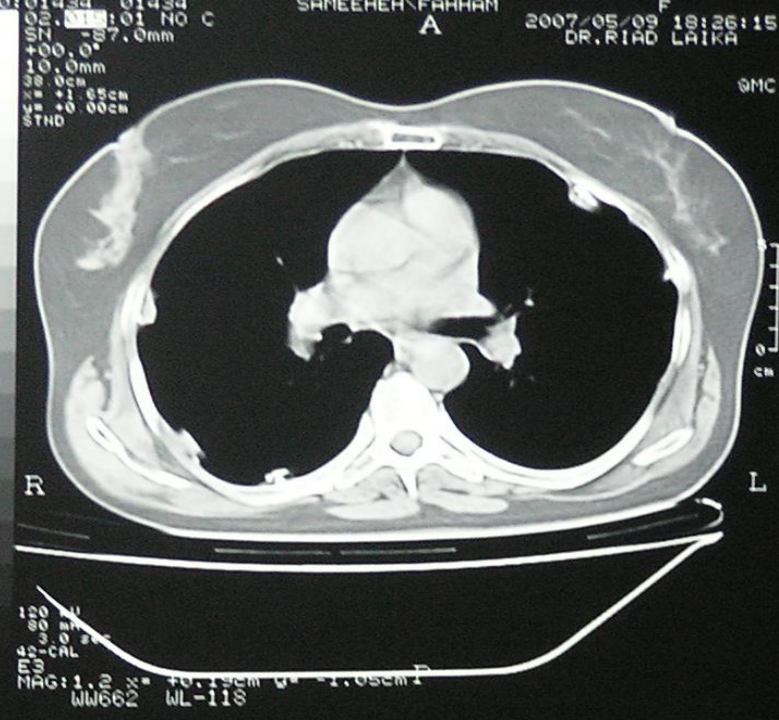
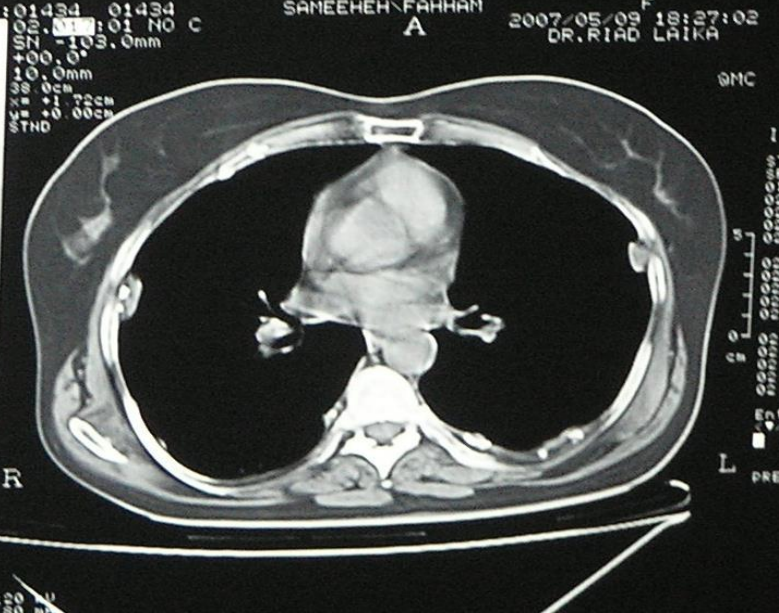

IMAGE CALL 001/002
STA:00 STD:01434
SR AD IM C TYPE LCTH
01 001:01 SC
02 001:01 AX +25.0
02 002:01 AX +17.0
02 003:01 AX +9.0
02 004:01 AX +1.0
02 005:01 AX -1.0
02 006:01 AX -1.0
02 007:01 AX -1.0
02 008:01 AX -1.0
02 009:01 AX -1.0
02 010:01 AX -1.0
02 011:01 AX -1.0
02 012:01 AX -1.0
02 013:01 AX -1.0
02 014:01 AX -1.0
Enter Image ID=
<A>:Next/Prior Page>
PRESS<END>TO END



AMC

R

L

120 y
80 x
40
42-CAL
ES
MAG: 1.2 x= 40.15cm y= 1.05cm
WL-751

```

IMAG
STA:1
SR  AO
01.01
02.01
02.01
02.01
02.01

02.06
02.06
02.06
02.06
02.06

02.01
02.01
02.01
02.01
02.01

Enter
<▼/▲>
PRESS

```

[illegible]

R

L

44. $M = +49.0$

Acute Asbestos Benign Pleural effusion

- Exudate
- Bloodstained
- Biopsy: Non specific inflammation and fibrosis.
- Investigations for other possibilities are usually negative.

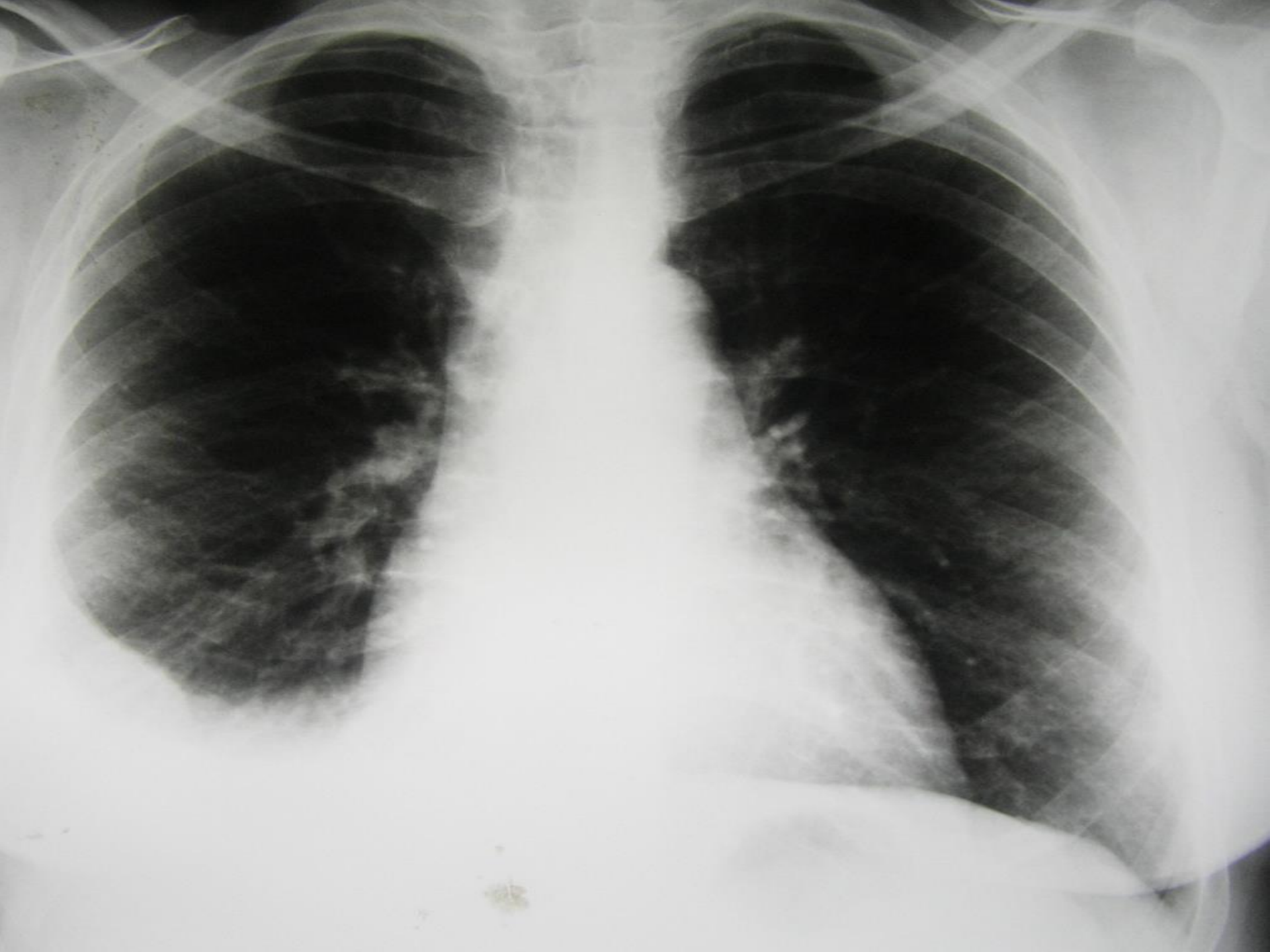

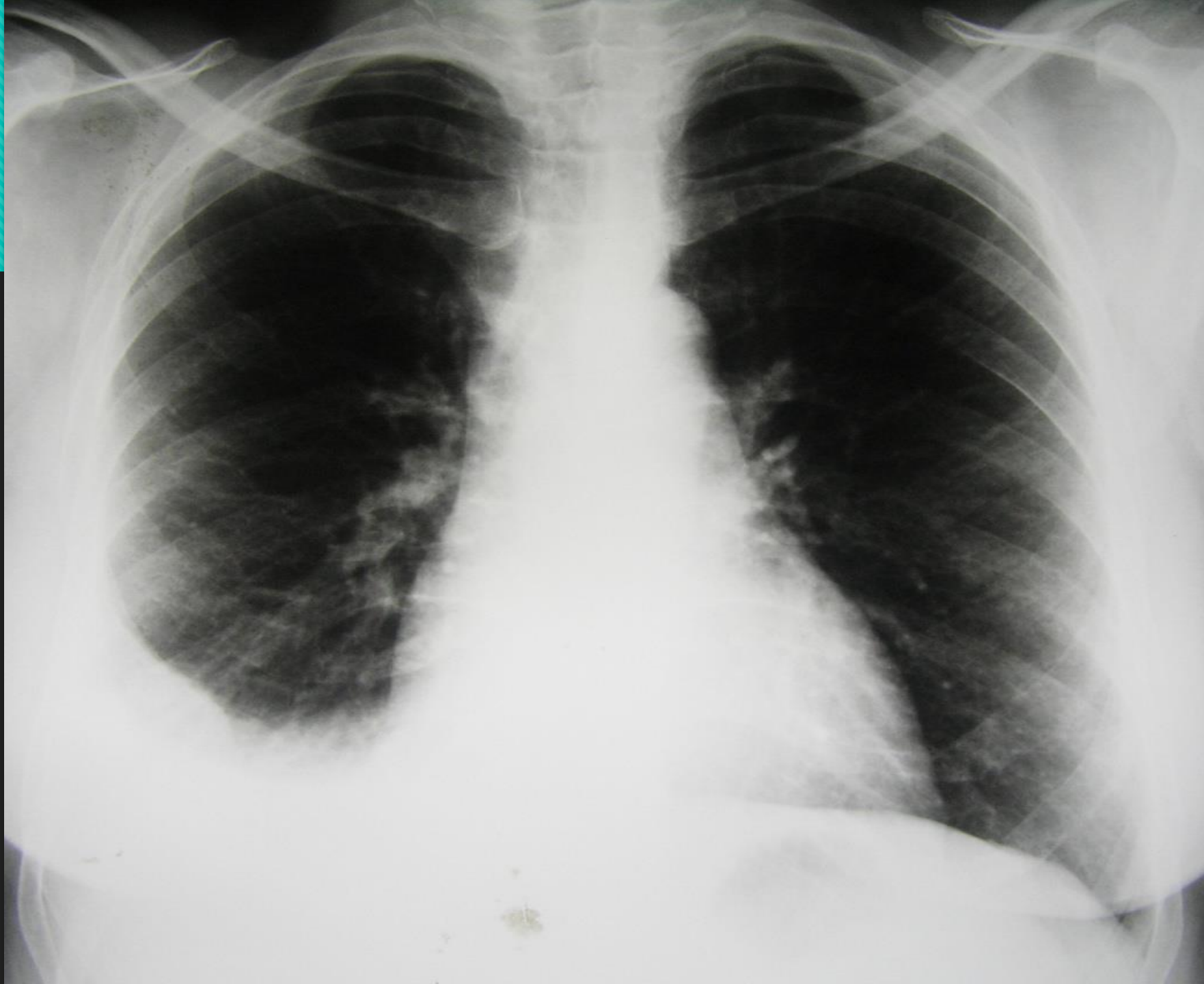

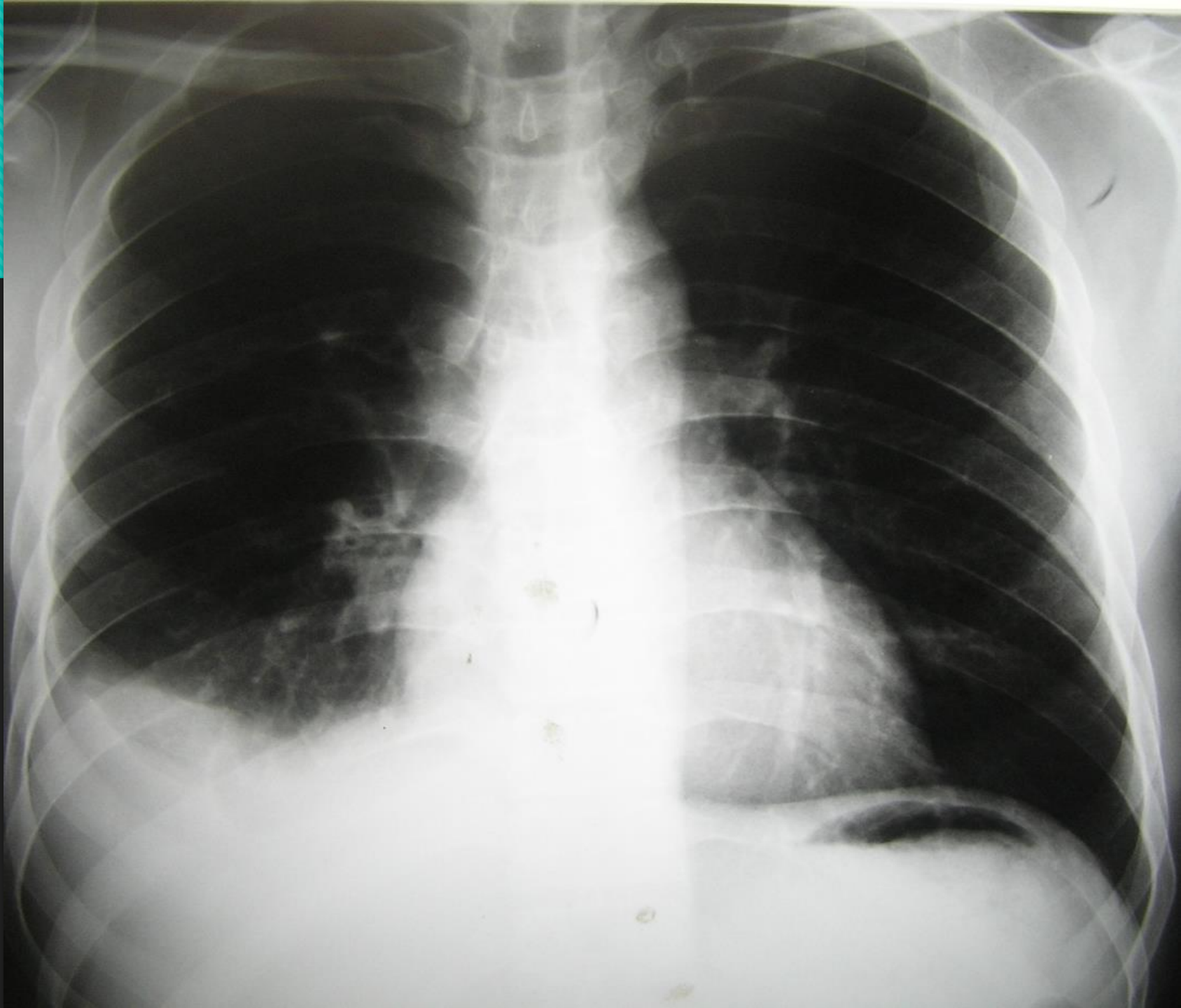

Diffuse pleural thickening

- Resolution of benign pleural effusion, fibrotic healing response with extensive visceral fibrosis.
- Chest pain, dyspnoea and restrictive lung disease.

Diffuse pleural thickening causes

- Asbestos
- Empyema
- Hemothorax
- Chest injury
- Infections: (TB, Pneumonia)
- Pulmonary embolism

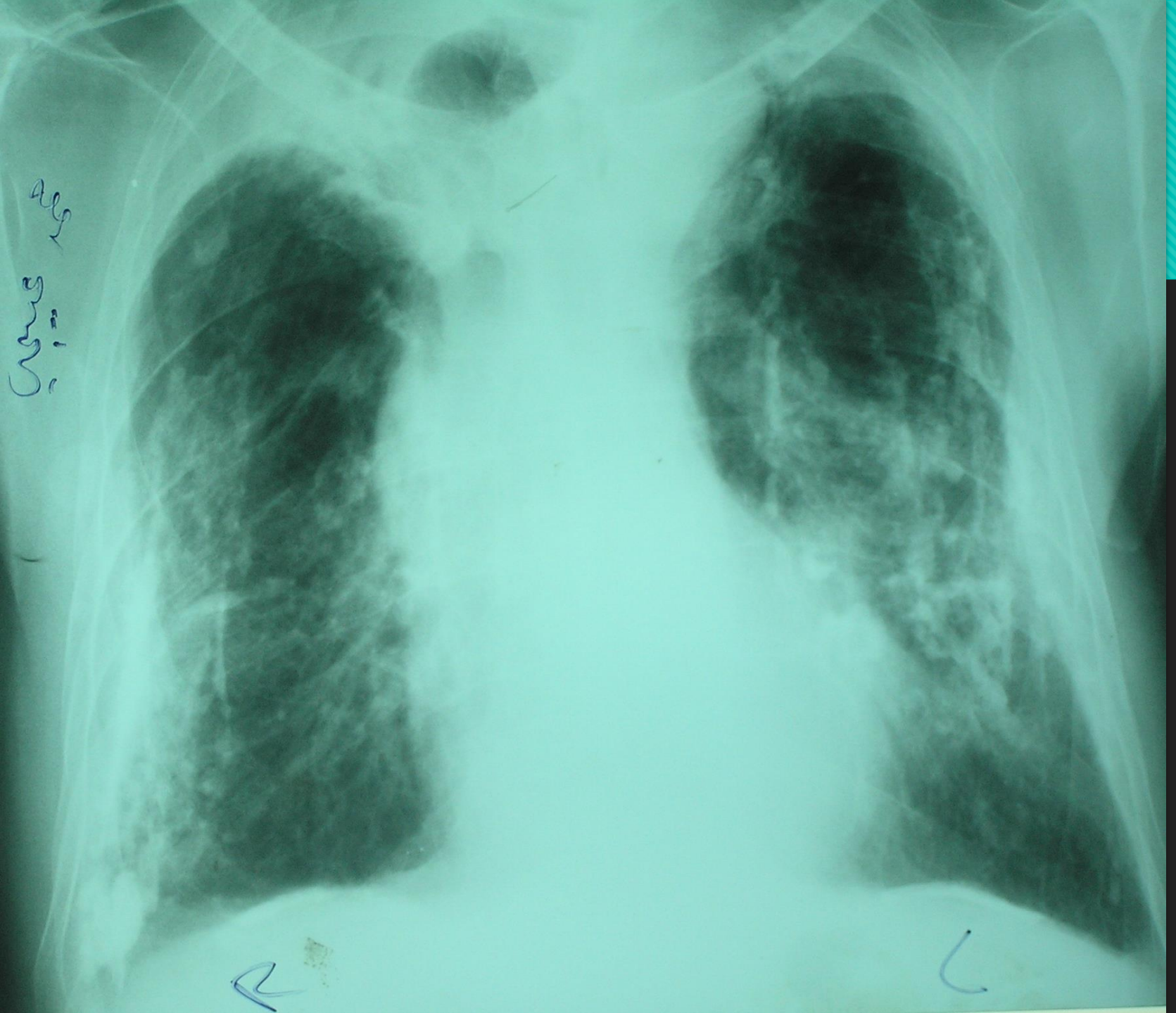

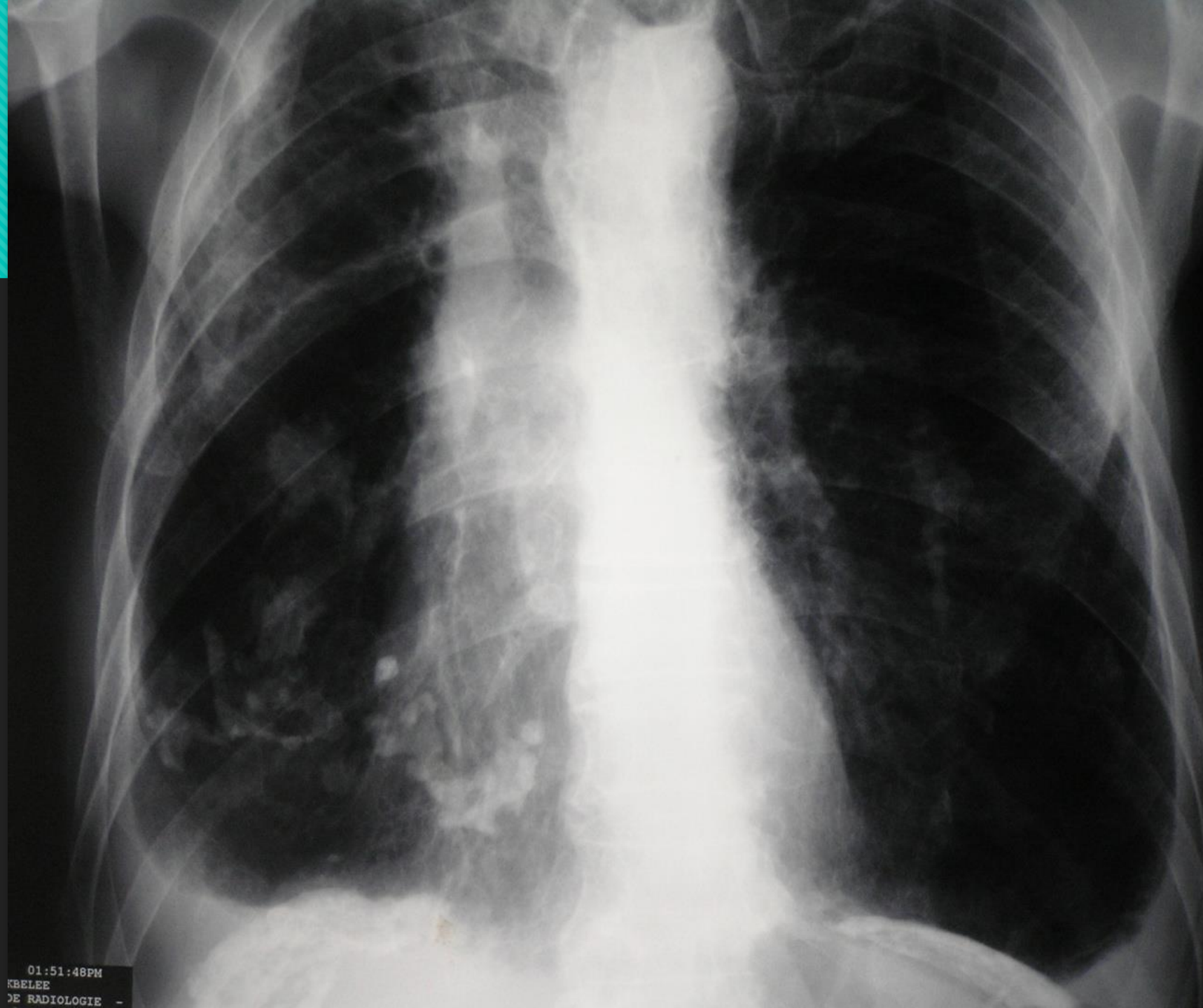

01:51:48PM
KBELEE
DE RADIOLOGIE -

Malignant diseases

- Mesothelioma
- Lung cancer
- Laryngeal cancer

Malignant Mesothelioma

- Pleural
- Peritoneal
- pericardial

Malignant Mesothelioma

- **Histology**: Epithelioid, sarcomatous and biphasic
- Large pleural effusion is found in > 70% of cases.
- **Incidence**: Sarcomatous 10-15%, Epithelioid 70% and 10-15% in biphasic.
- **Clinically**: Chest pain, dyspnoea, cough and weight loss
- **Prognosis**: median survival 14 months

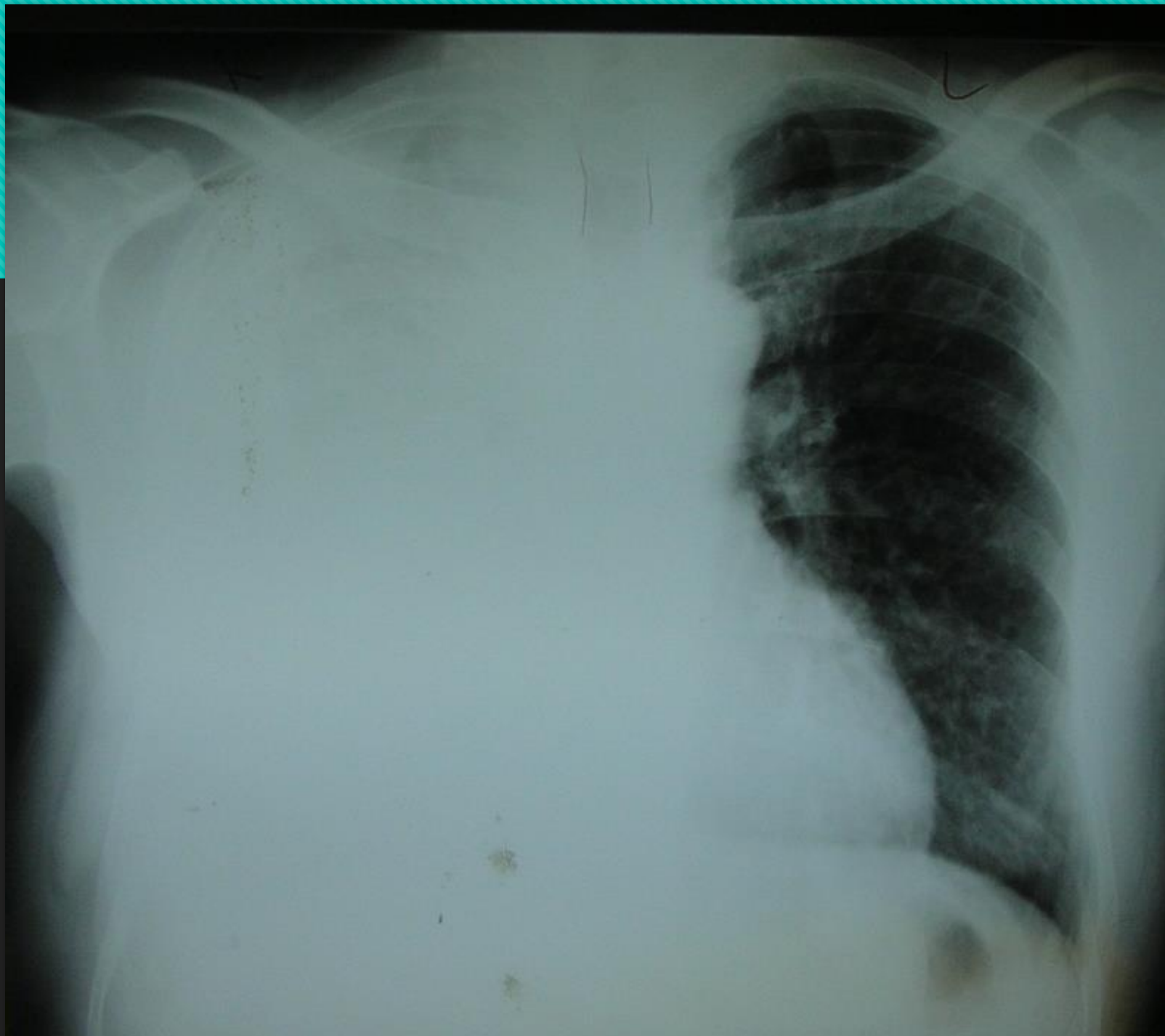

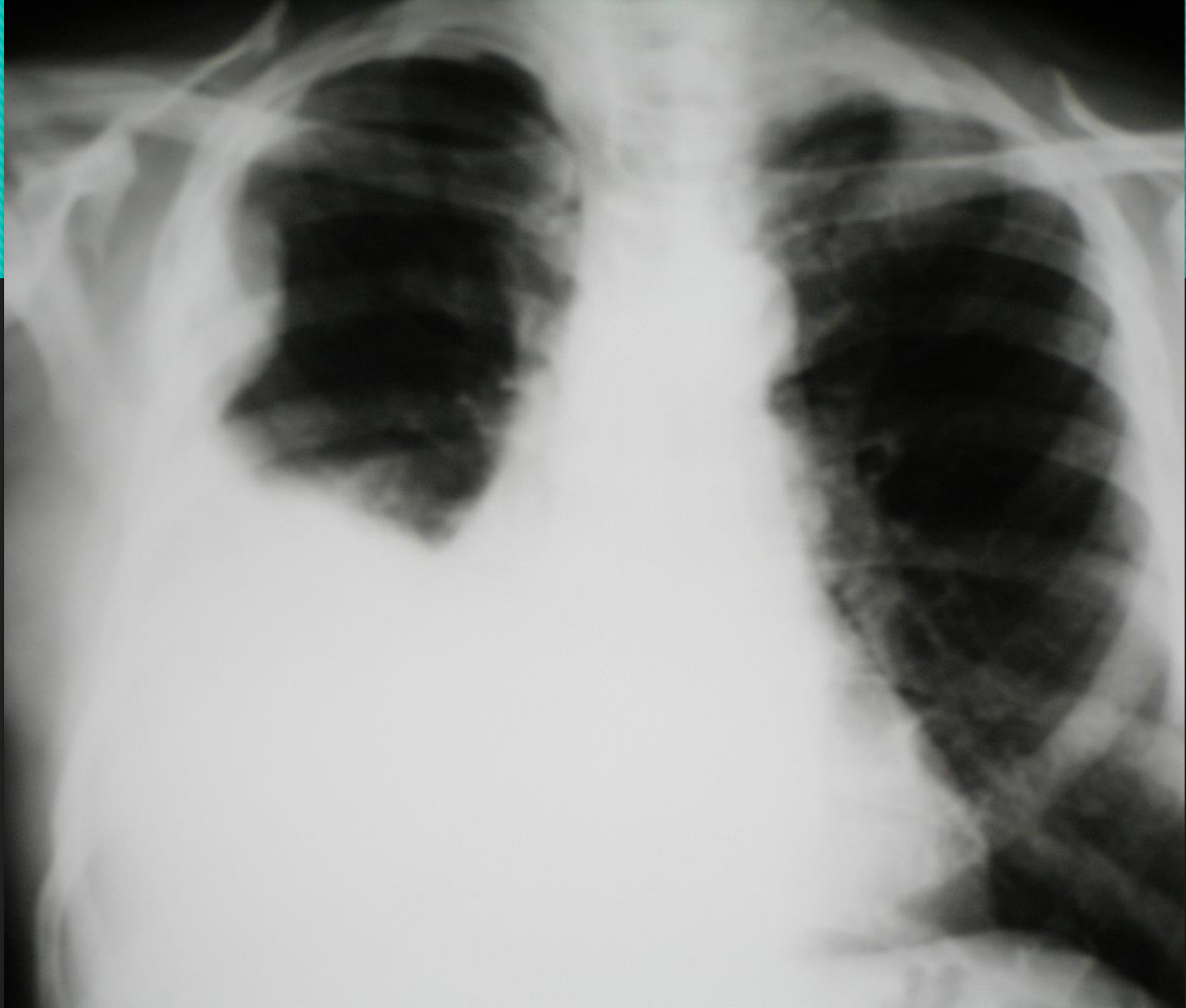

30.0cm



20
70
mm/1:1

Lung Cancer

- Non-small cell
- Small cell

Asbestosis

- Pulmonary fibrosis caused by asbestos dust may or may not be associated with pleural fibrosis
- The interval between exposure and asbestosis is more than 20 years.

Asbestosis

- **Prognosis:** progression to restrictive lung disease, *Respiratory Failure* or *Cor-pulmonale*. It could also be complicated by *Bronchial Carcinoma* or *Mesothelioma*

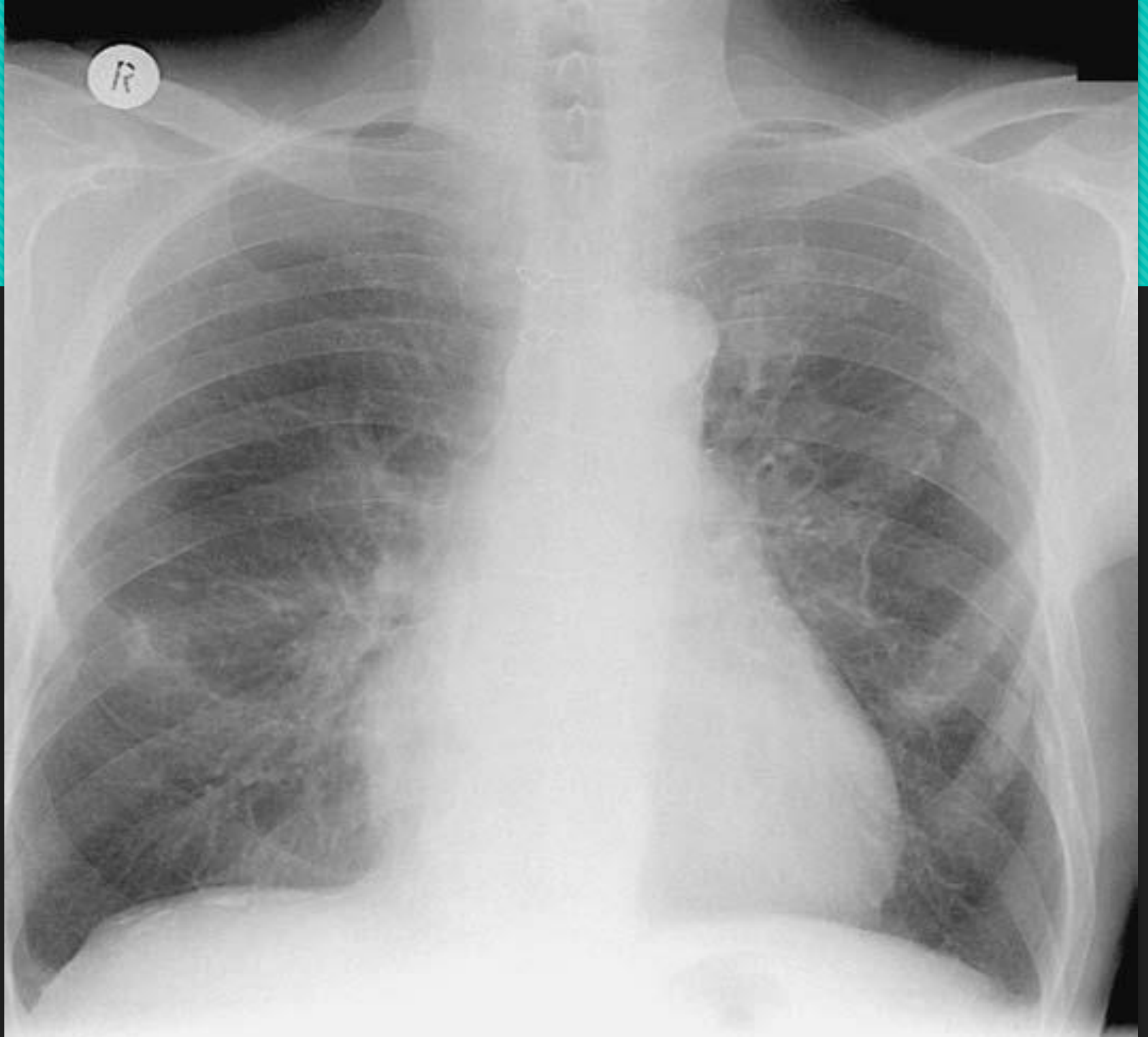

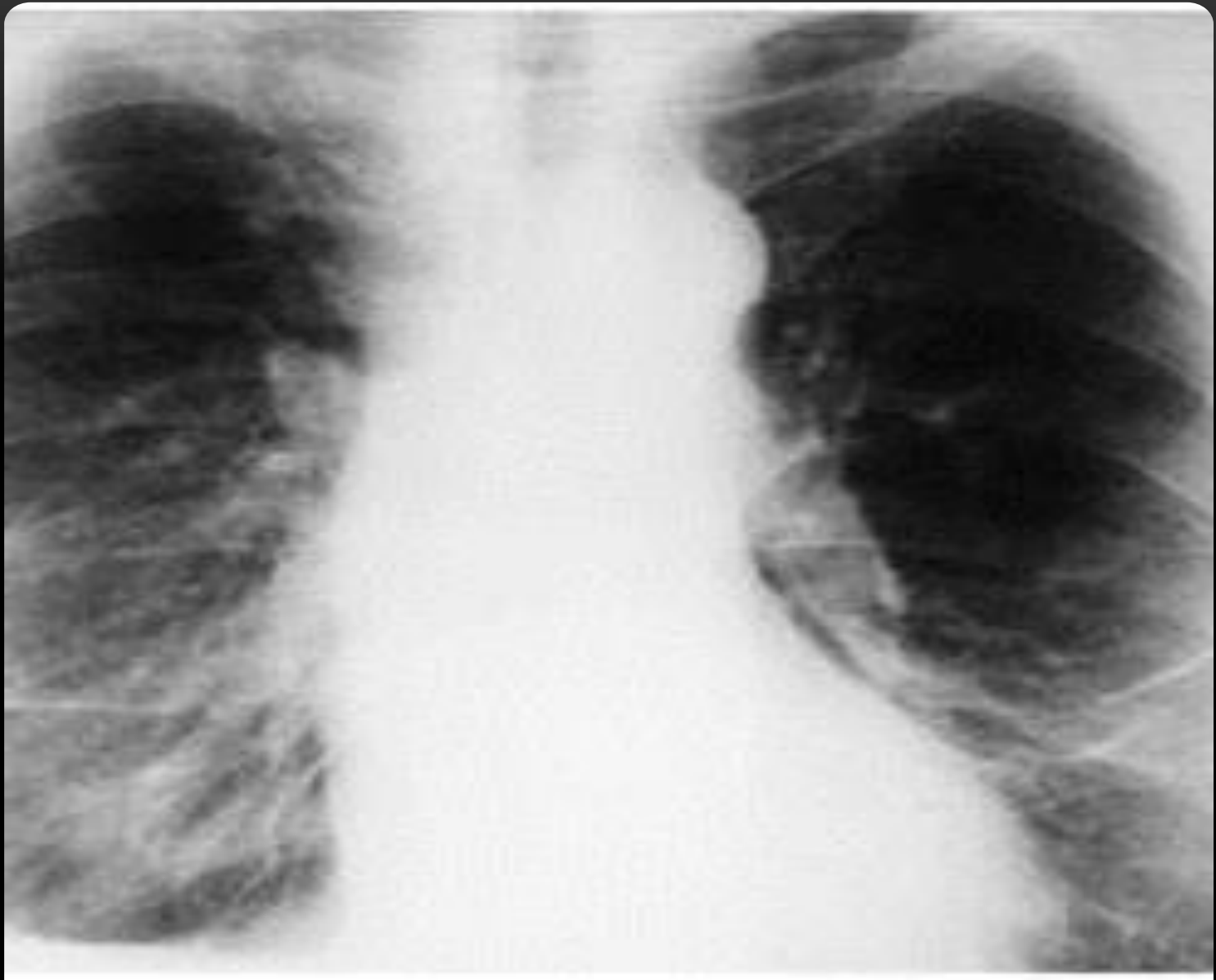

***IS THERE ASBESTOSE IN
LATTAKIA***

الجمهورية العربية السورية محافظة اللاذقية السياسية



اللاذقية
طرس

PRODUCTS CONTAINING ASBESTOS

- Car clutches
- Break pads
- Cement construction
- Insulation
- Electrical wires
- Sound proofing materials
- Fire proof gloves
- Ship building















- General Association for remote sensing (الهيئة العامة للاستشعار عن بعد) along with Tishreen University of Lattakia are currently working on publishing a study about incidence and prevalence rate of Asbestos related disease in northern Lattakia

